Event Parking Map

You can park here for the entirety of the event.
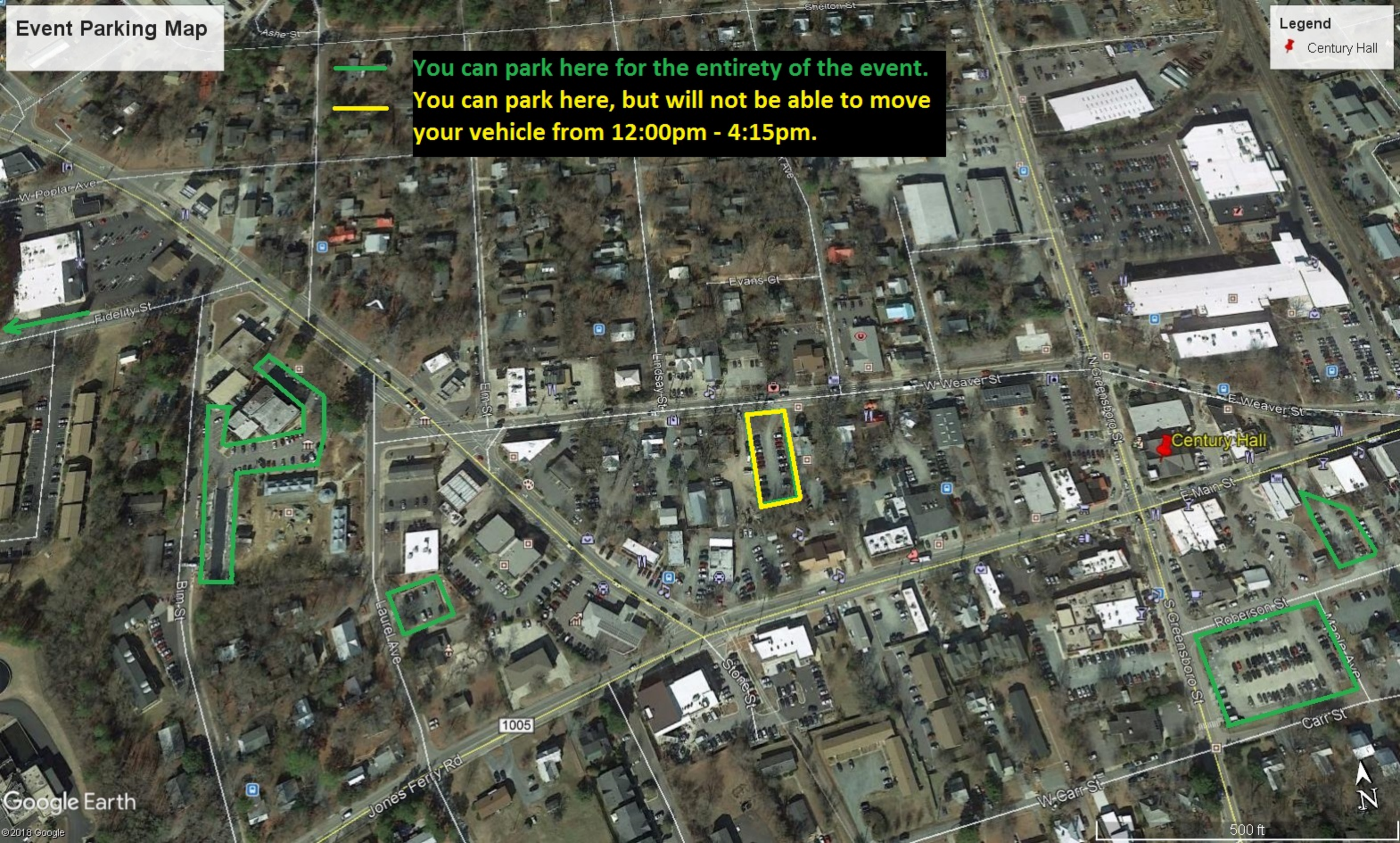
You can park here, but will not be able to move your vehicle from 12:00pm - 4:15pm.